

Patient report

Bio-Rad DATE: 12/08/2019
D-10 TIME: 01:09 PM
S/N: #DC2K755917 Software version: 4.30-2
Sample ID: 10511570
Injection date 12/08/2019 12:48 PM
Injection #: 6 Method: HbA1c
Rack #: --- Rack position: 6

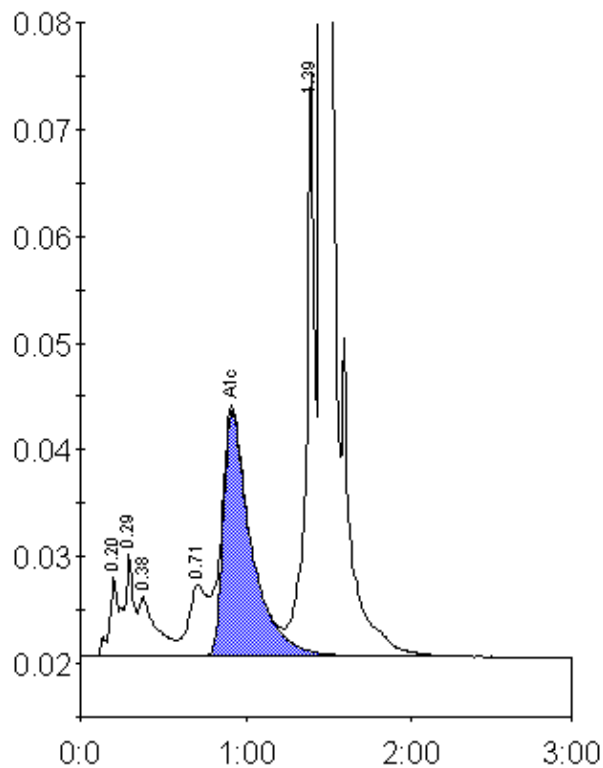

Peak table - ID: 10511570

Peak	R.time	Height	Area	Area %
A1a	0.20	7331	24922	1.0
A1b	0.29	9438	36888	1.5
Unknown	0.38	5533	42365	1.7
LA1c/CHb-1	0.71	6634	51366	2.1
A1c	0.92	22850	268680	14.2
P3	1.39	54931	198998	8.0
A0	1.45	616247	1849118	74.8
Total Area:			2472337	

Concentration:	%
A1c	14.2